

PLAN SHOWING THE PROPOSED RESIDENTIAL BUILDING IN  
 PLOT NO 12 SNO 327 KAMBAN NAGAR MADAVARAM VILLAGE  
 MADAVARAM TOWNSHIP SAIDAPET TALUK CHENNAI  
 M.G.R. DISTRICT Scale: 1" = 8' 0" (1:600)

owned by: Thiru. P. MANOHARAN

SCHEDULE OF JOINERY

- D. DOOR 3'0" x 7'0" (90x210)
- D. DOOR 2'6" x 7'0" (75x210)
- W. WINDOW 7'0" x 4'0" (210x120)
- W. WINDOW 5'0" x 4'0" (150x120)
- W. WINDOW 4'0" x 4'0" (120x120)
- V. VENTILATOR 2'0" x 1'0" (60x30)
- CB. CEMENT BOARD
- W.P. WARE ROBE

TOTAL AREA OF THE SITE  
 1800 SQ FT (167.22 SQM)  
 TOTAL PERMITH AREA OF THE  
 PROPOSED BUILDING  
 553.23 SQ FT (51.26 SQM)

LEGEND

- PROPOSED
- ROAD
- BOUNDARY

R.P. Survey  
 A/7208/95  
 6/5/95

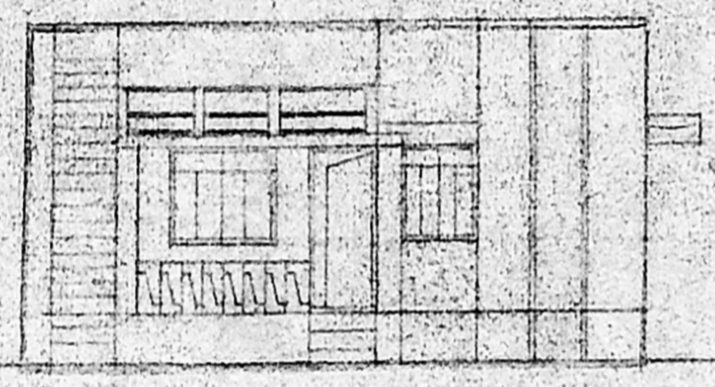

ELEVATION

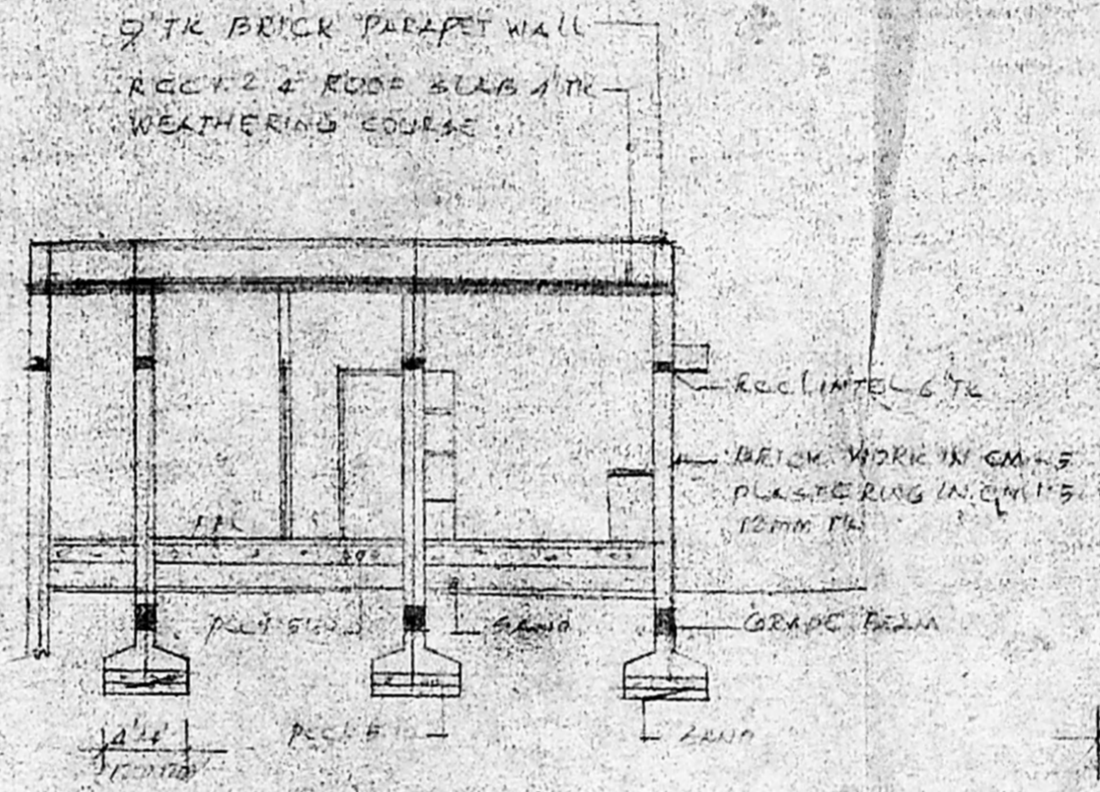

SECTION A B

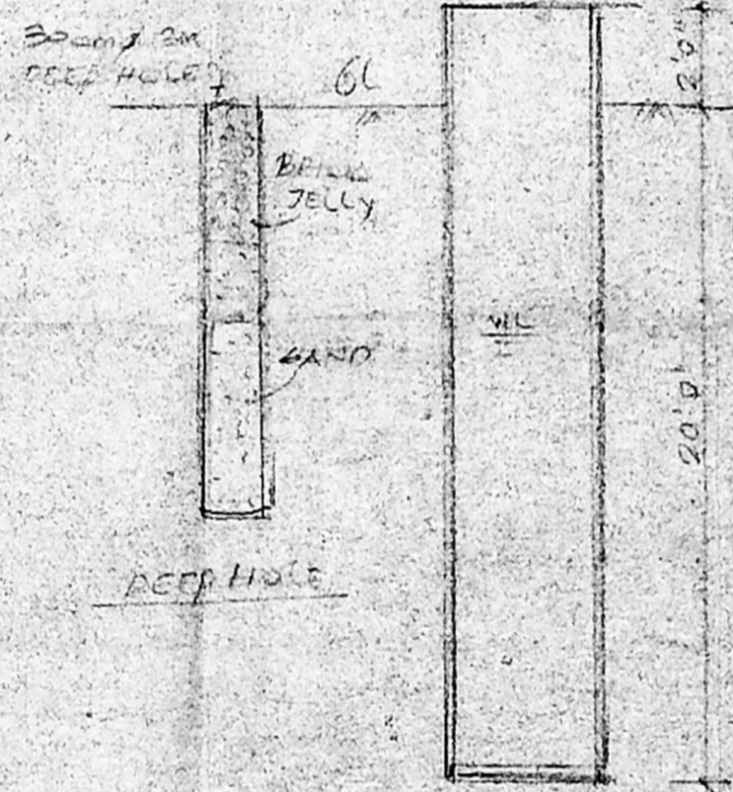

WELL DETAIL

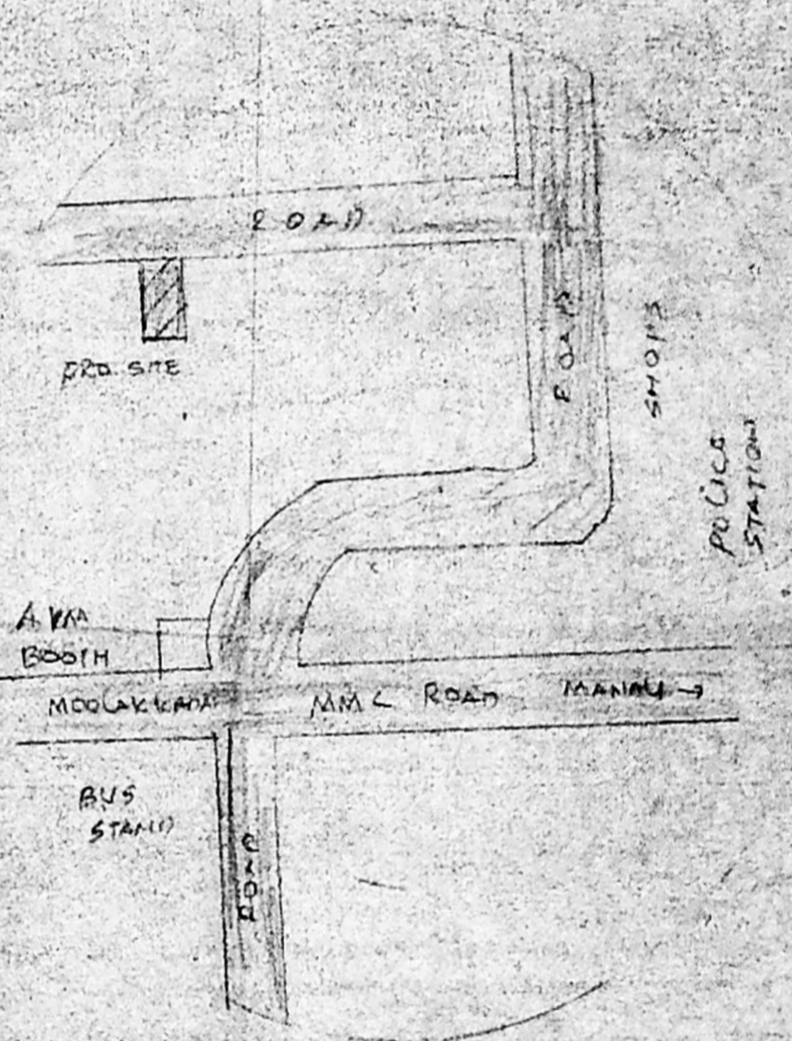

KEY PLAN  
 (NOT TO SCALE)

Planning Permit No. A/17802/282/95  
**APPROVED**  
 SUBJECT TO THE CONDITIONS IN  
 THIS OFFICE LETTER.  
 No. A/17802/282/95  
 FOR MEMBER SECRETARY  
 MADRAS METROPOLITAN  
 DEVELOPMENT AUTHORITY  
 MADRAS - 600 009.

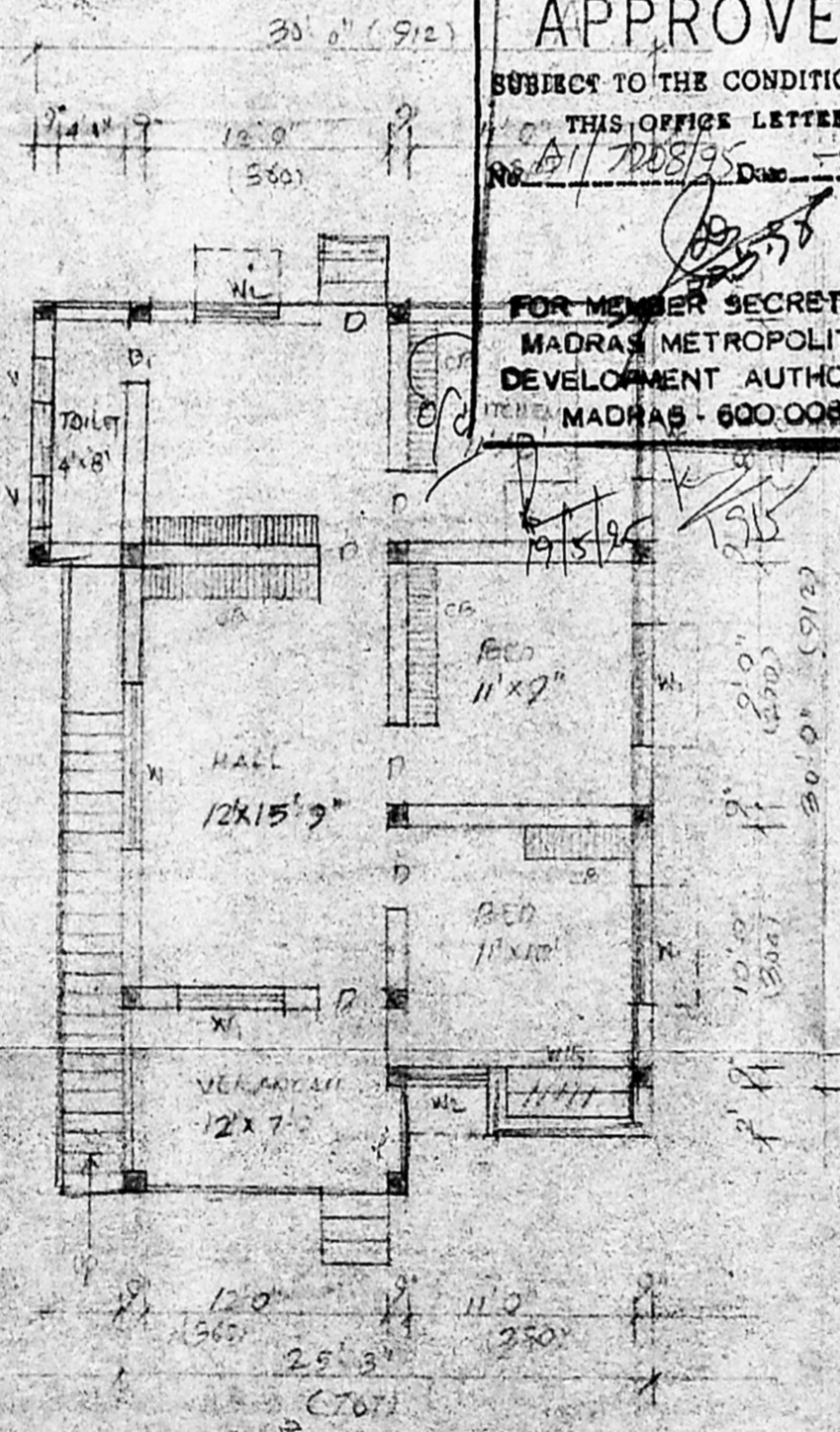

PLAN

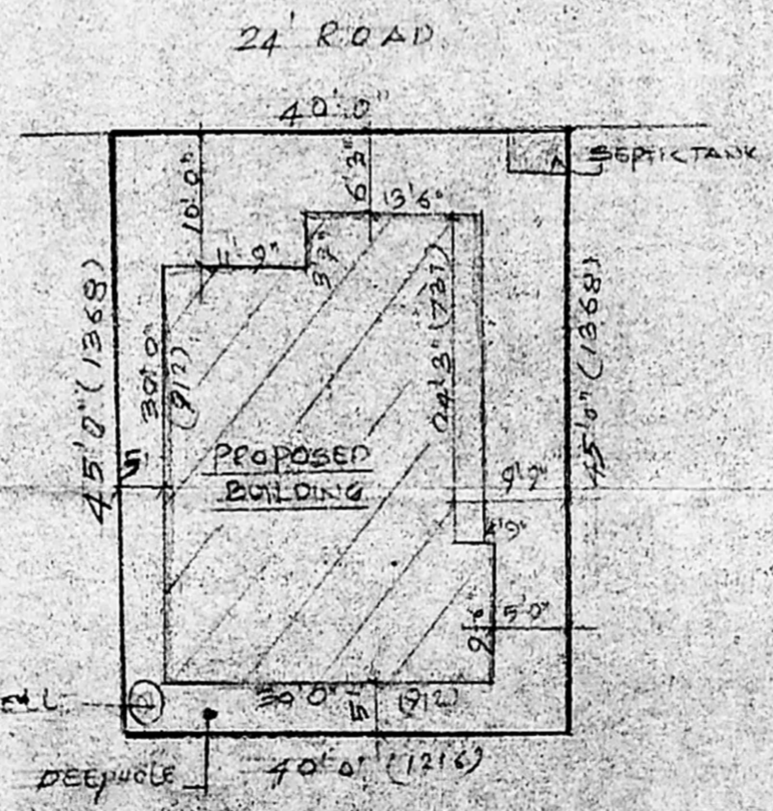

SITE PLAN

SCALE 1" = 16' 0"

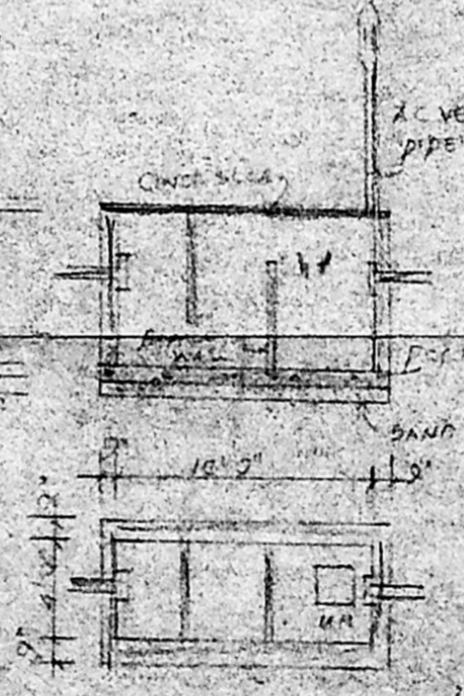

PLAN AND SECTION  
 OF SEPTIC TANK

P. Manoharan  
 OWNER

Er. K. VENUGOPAL, Ret. A.E.E.  
 CORPORATION OF MADRAS  
 Civil & Sanitary Engineering Consultant  
 Licensed Surveyor (Case No. 320)  
 Licensed Plumber, Class-1 (Metro Water)  
 Sewerage No. ... Water and No. ...  
 3, Noolakandi Street, Mylapore (Lava Area)  
 Backside of Corp. ... Girls H. ... Secondary School  
 LICEN. MADRAS 600 034.